SQL INJECTION- Using Burp Suit to Perform SQL Injection on a Login Page

Introduction

This lab demonstrates how SQL Injection vulnerabilities can be exploited in a web application using OWASP Broken Web Applications (BWA) and Mutillidae II. The objective was to bypass authentication mechanisms and gain unauthorized access.

Download and Install OWASP-BWA

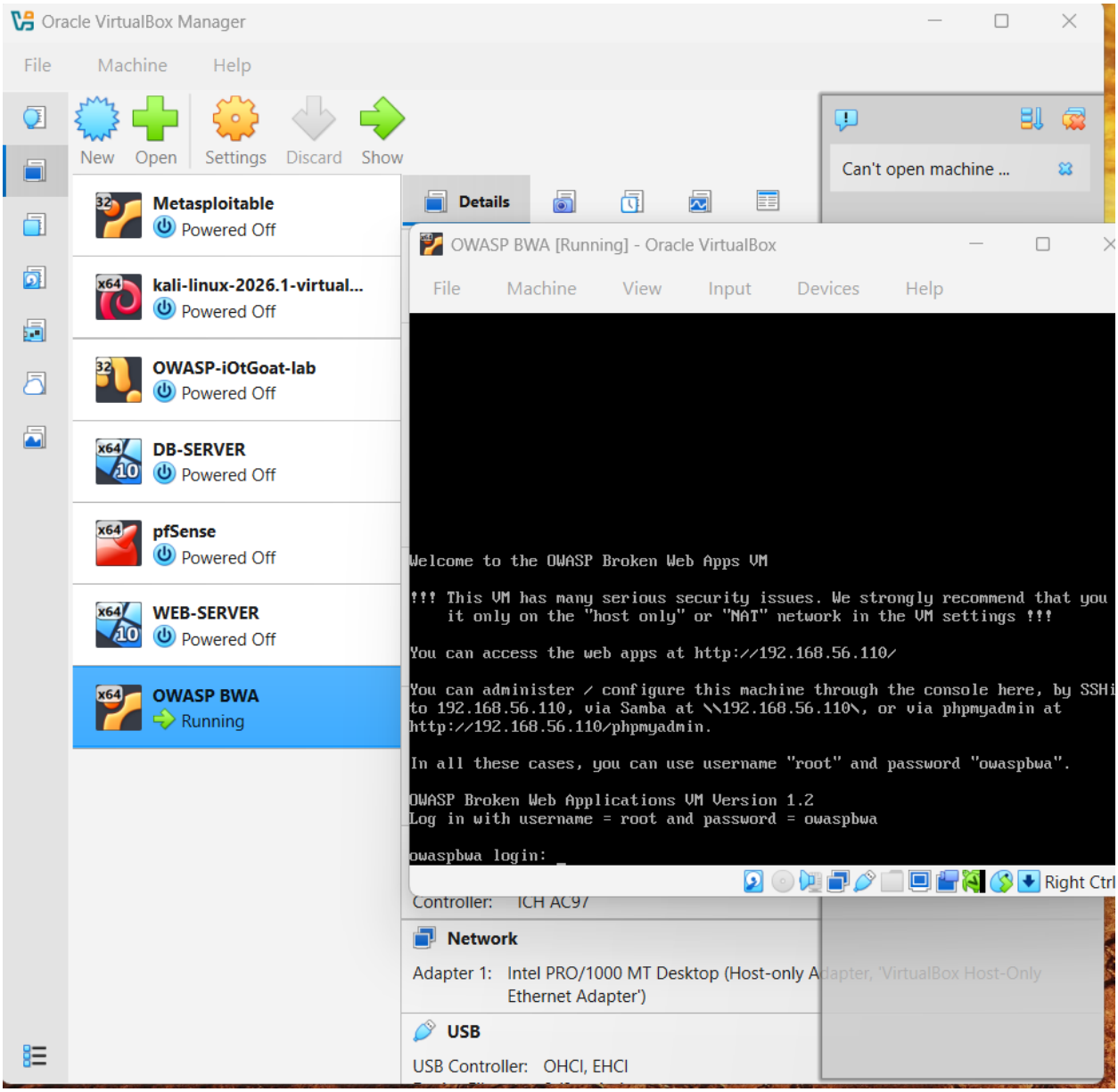

OWASP BWA [Running] - Oracle VirtualBox

File Machine View Input Devices Help

```
You can access the web apps at http://192.168.56.110/

You can administer / configure this machine through the console here, by SSHing
to 192.168.56.110, via Samba at \\192.168.56.110\, or via phpmyadmin at
http://192.168.56.110/phpmyadmin.

In all these cases, you can use username "root" and password "owaspbwa".

OWASP Broken Web Applications VM Version 1.2
Log in with username = root and password = owaspbwa

owaspbwa login: root
Password:
You have new mail.

Welcome to the OWASP Broken Web Apps VM

!!! This VM has many serious security issues. We strongly recommend that you ru
    it only on the "host only" or "NAT" network in the VM settings !!!

You can access the web apps at http://192.168.56.110/

You can administer / configure this machine through the console here, by SSHing
to 192.168.56.110, via Samba at \\192.168.56.110\, or via phpmyadmin at
http://192.168.56.110/phpmyadmin.

In all these cases, you can use username "root" and password "owaspbwa".

root@owaspbwa:~#
```

Right Ctrl

Opening OWASP on a web browser:

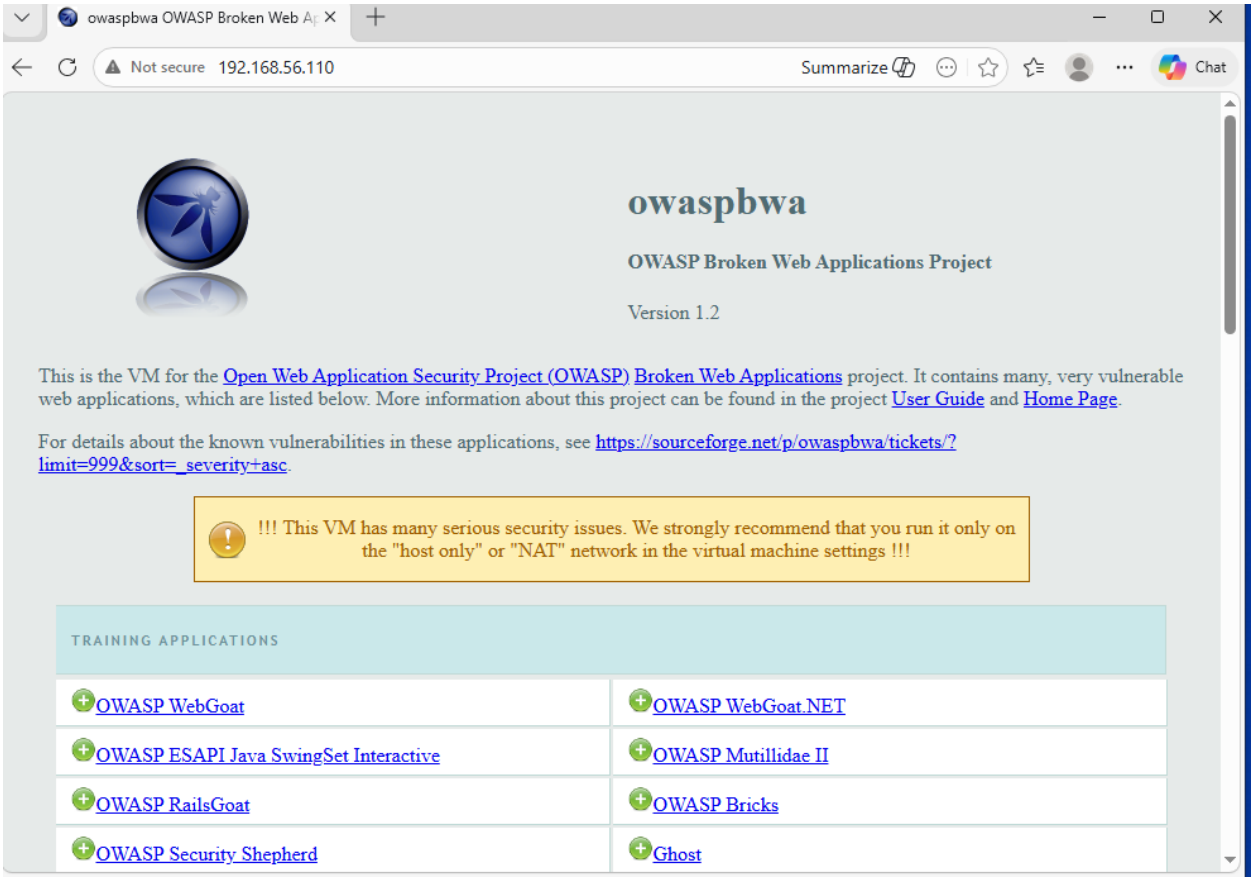

OWASP Mutillidae II

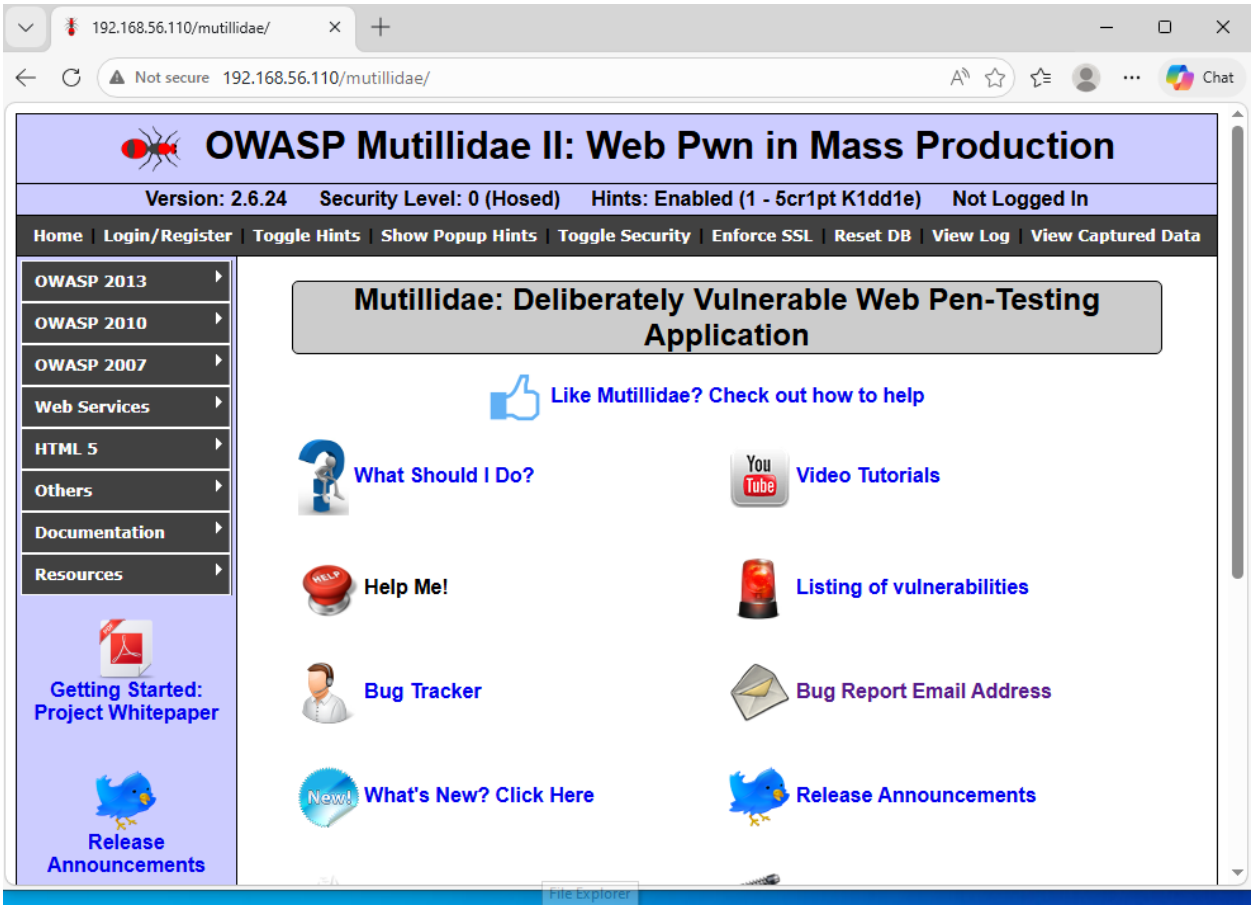

Perform an SQL Injection on the login page:

SQL Injection performed:

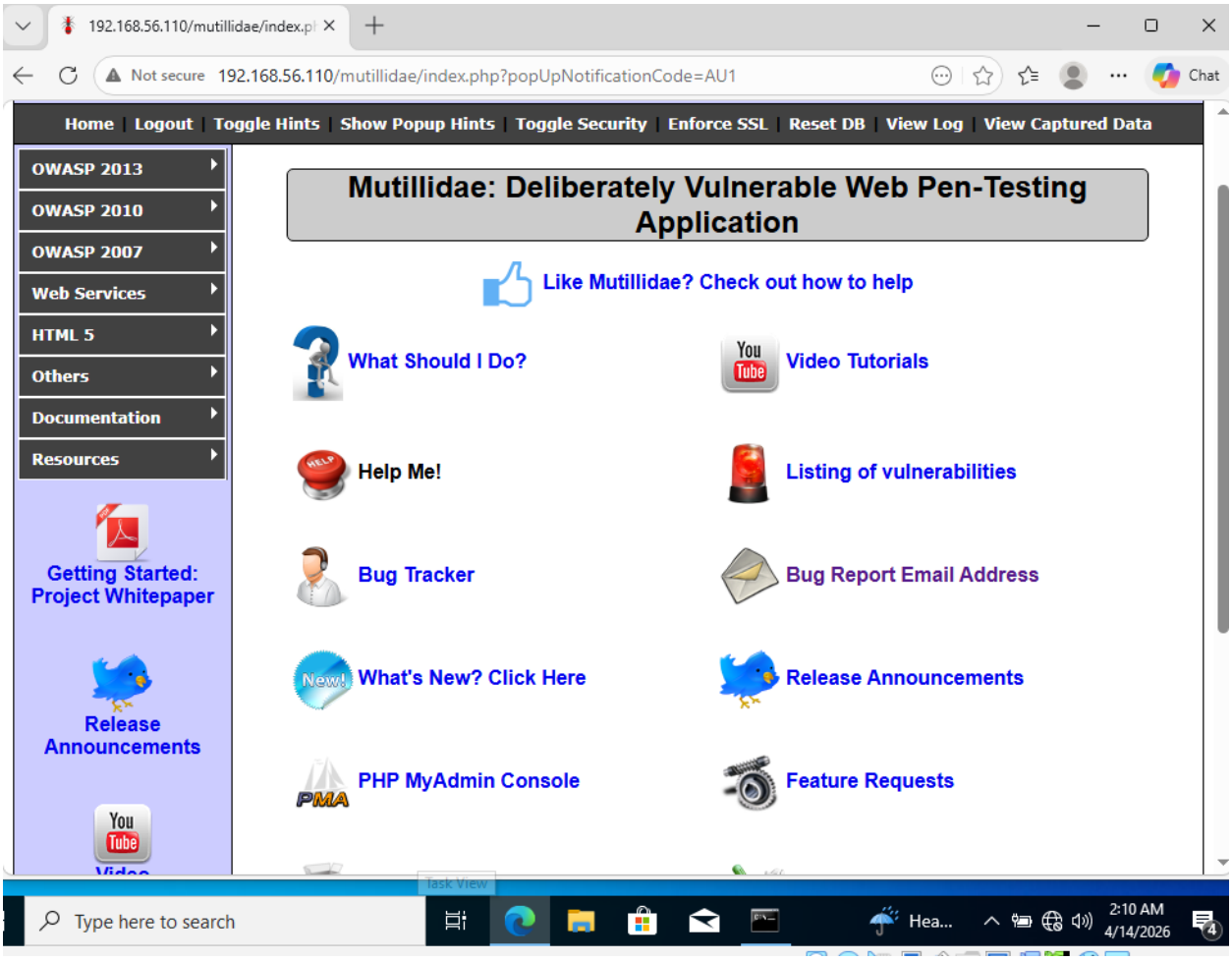

The SQL Injection attack was successful. By injecting a crafted payload into the username field, authentication was bypassed, and unauthorized access to the application was achieved.

Using Burp Suit:

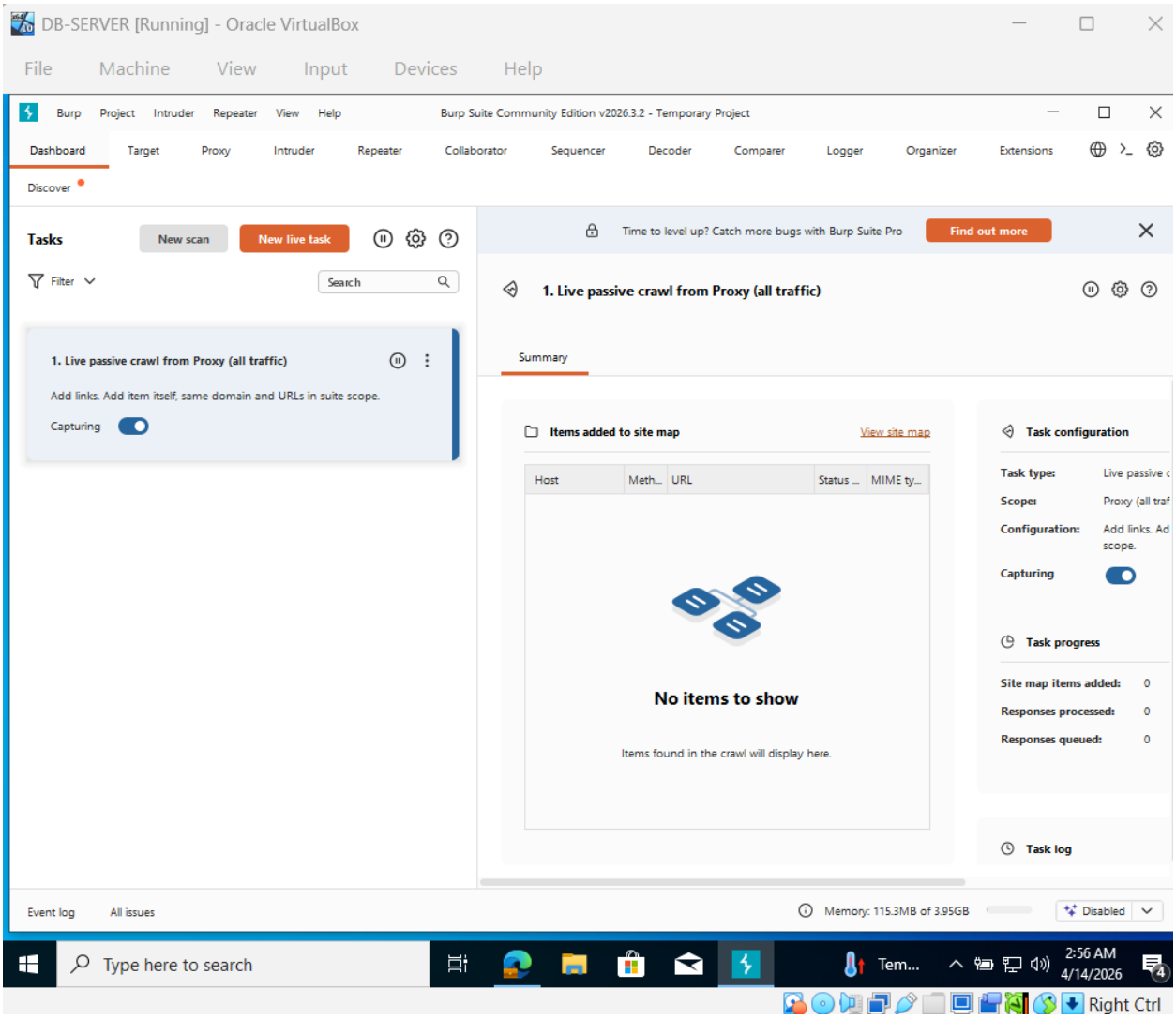
DB-SERVER [Running] - Oracle VirtualBox
File
Machine
View
Input
Devices
Help
Burp
Project
Intruder
Repeater
View
Help
Burp Suite Community Edition v2026.3.2 - Temporary Project
Dashboard
Target
Proxy
Intruder
Repeater
Collaborator
Sequencer
Decoder
Comparer
Logger
Organizer
Extensions
Discover
Tasks
New scan
New live task
Filter
Search
1. Live passive crawl from Proxy (all traffic)
Add links. Add item itself, same domain and URLs in suite scope.
Capturing
Time to level up? Catch more bugs with Burp Suite Pro
Find out more
1. Live passive crawl from Proxy (all traffic)
Summary
Items added to site map
View site map
Host
Meth...
URL
Status ...
MIME ty...
No items to show
Items found in the crawl will display here.
Task configuration
Task type:
Live passive c
Scope:
Proxy (all traf
Configuration:
Add links. Ad
scope.
Capturing
Task progress
Site map items added:
0
Responses processed:
0
Responses queued:
0
Task log
Event log
All issues
Memory: 115.3MB of 3.95GB
Disabled
Type here to search
Tem...
2:56 AM
4/14/2026
Right Ctrl

Load page:

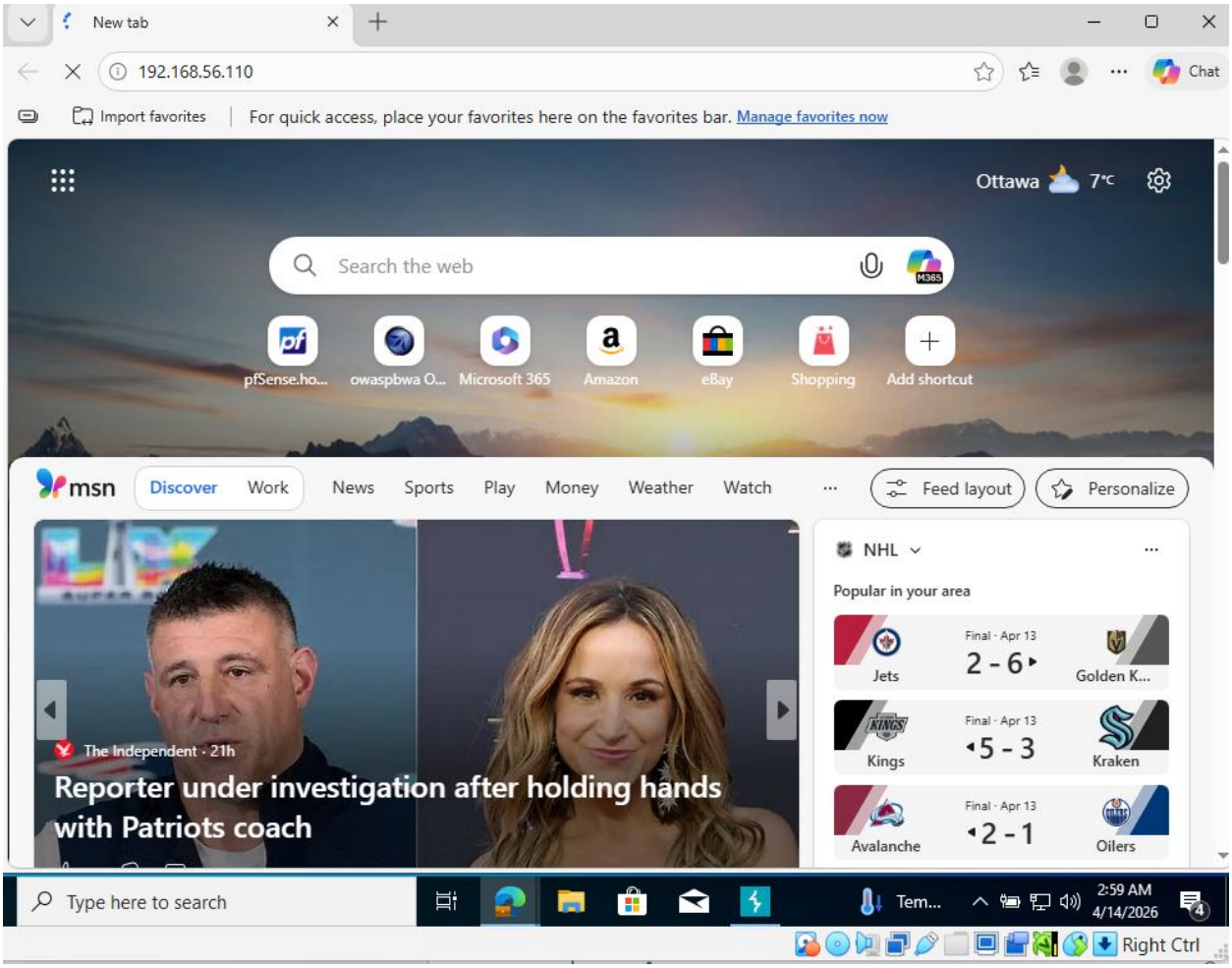
New tab
192.168.56.110
Chat
Import favorites
For quick access, place your favorites here on the favorites bar. Manage favorites now
Ottawa 7°C
Search the web
pfSense.ho...
owaspbwa O...
Microsoft 365
Amazon
eBay
Shopping
Add shortcut
msn
Discover
Work
News
Sports
Play
Money
Weather
Watch
Feed layout
Personalize
The Independent · 21h
Reporter under investigation after holding hands with Patriots coach
NHL
Popular in your area
Final · Apr 13
Jets
2 - 6
Golden K...
Final · Apr 13
Kings
5 - 3
Kraken
Final · Apr 13
Avalanche
2 - 1
Oilers
Type here to search
Tem...
2:59 AM
4/14/2026
Right Ctrl

Burp Request:

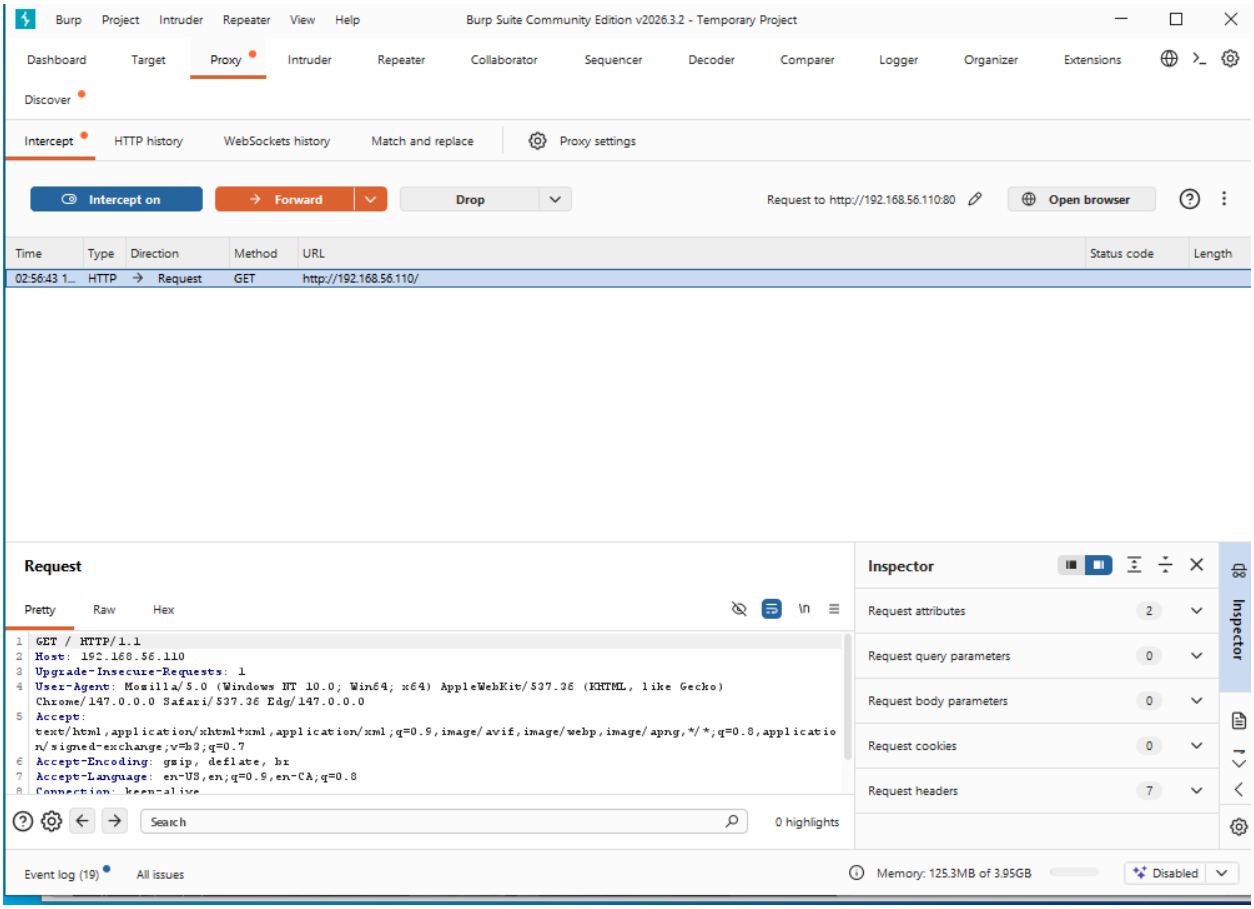

Login to OWASP:

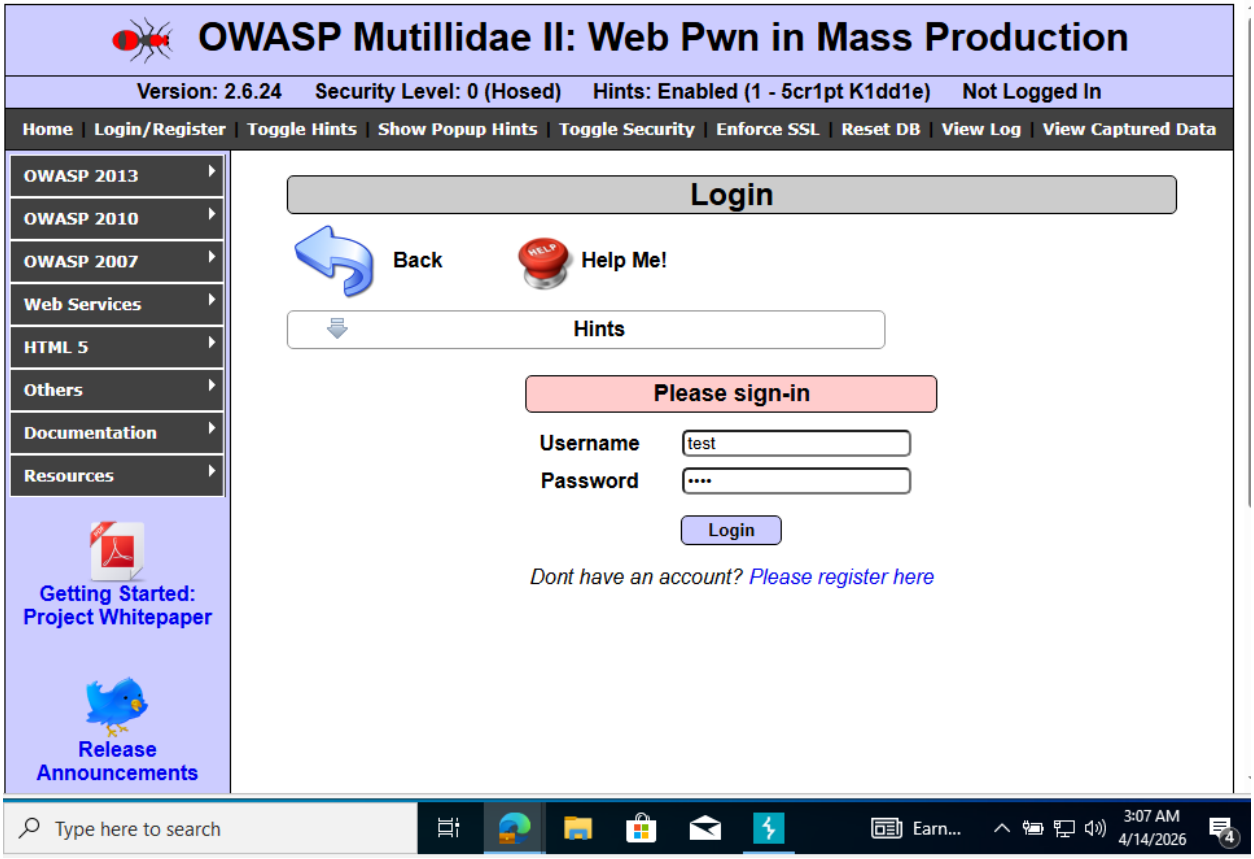

Burp Capture:

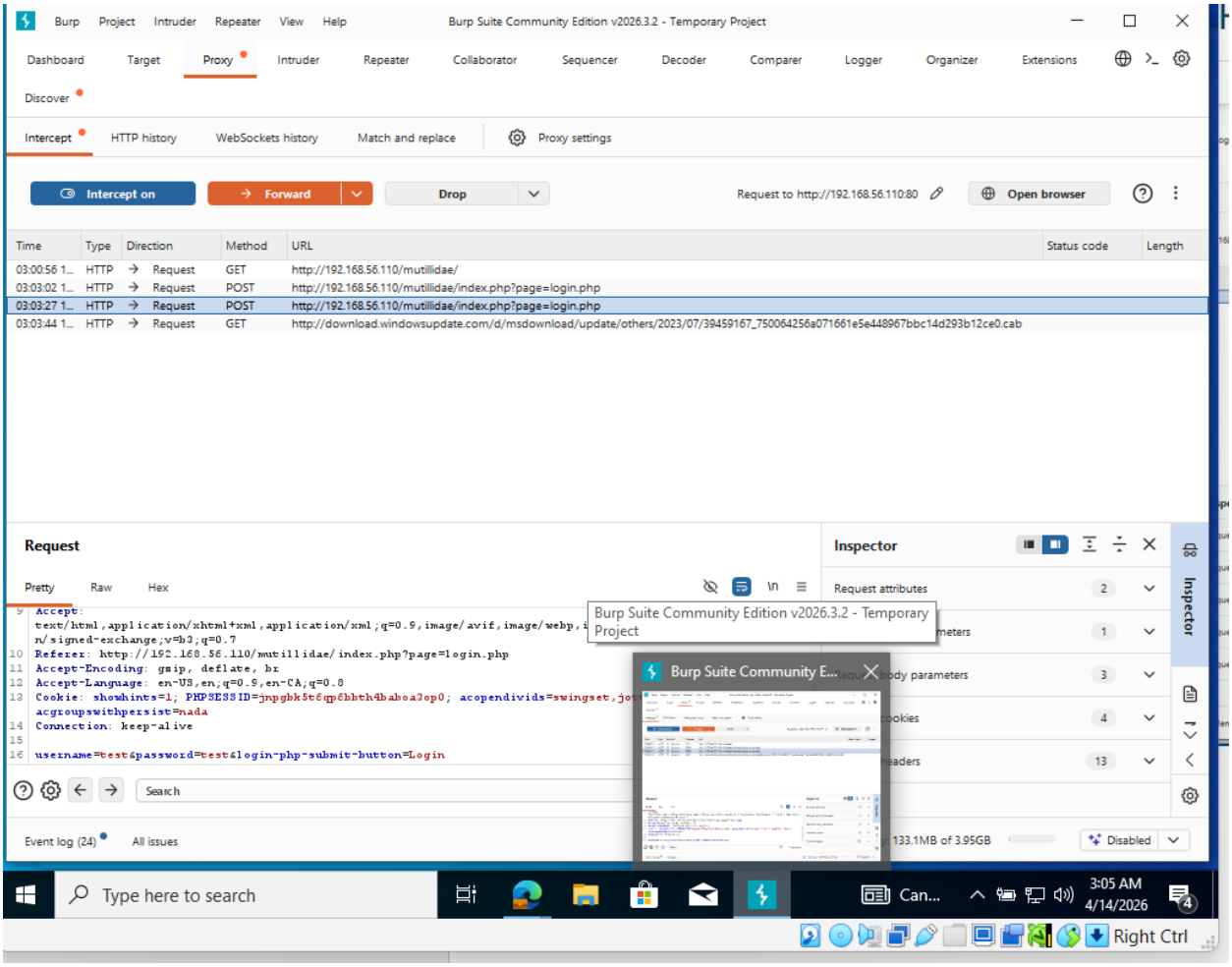

SQL Injection:

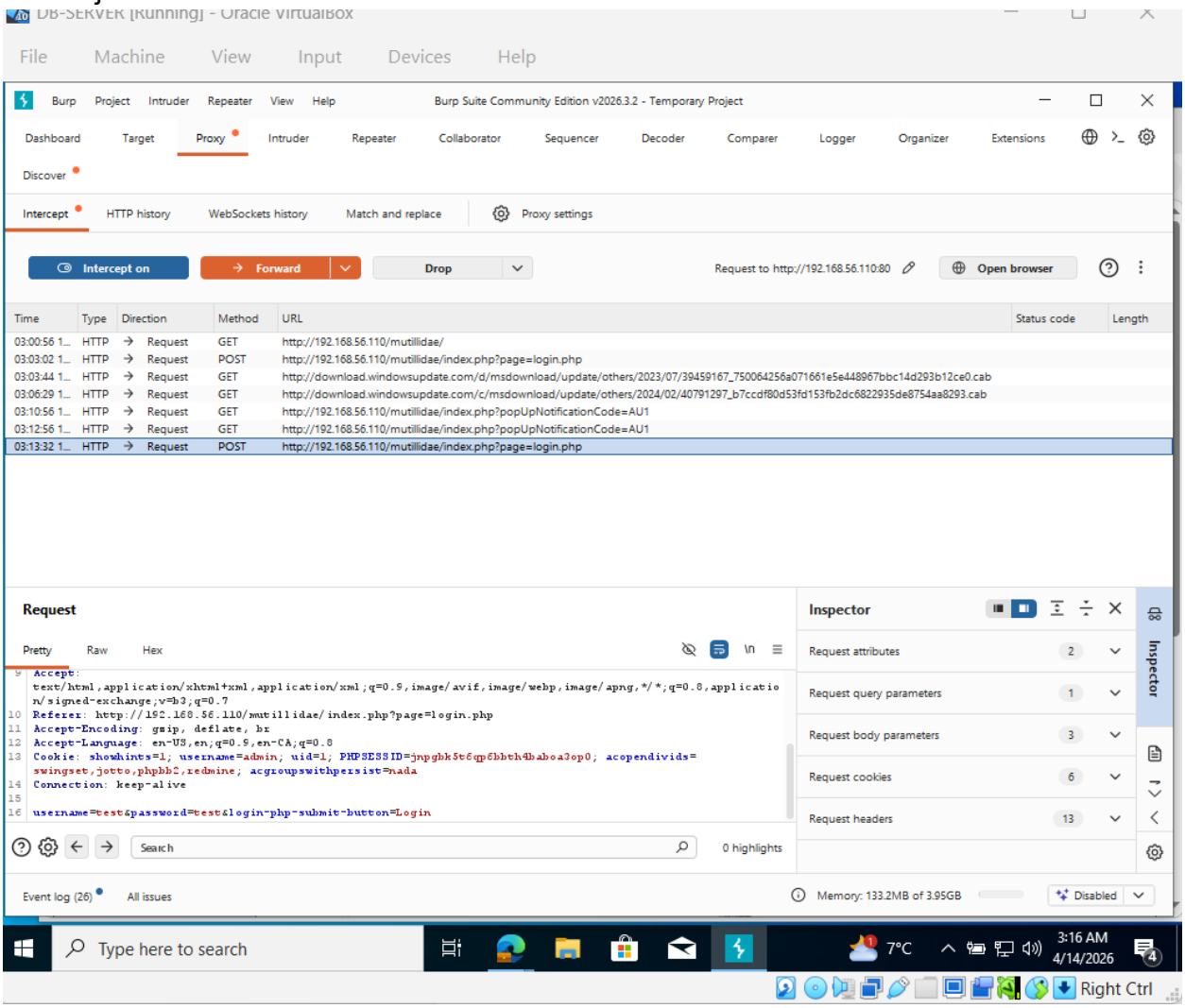

Now logged in:

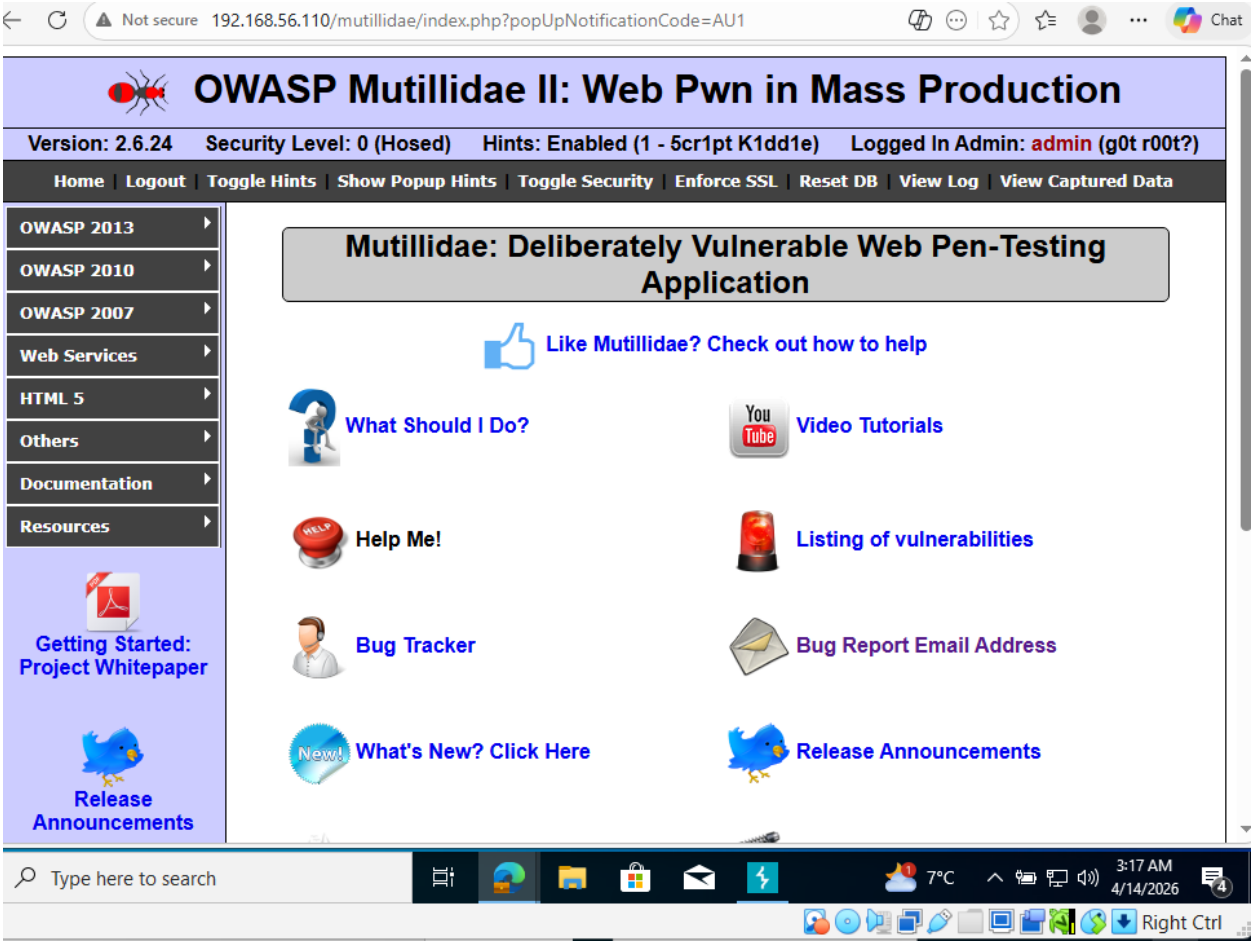

Conclusion

This lab highlights the critical risk posed by SQL Injection vulnerabilities. Proper secure coding practices are essential to prevent unauthorized access and protect sensitive data.